

plan showing the proposed construction of shops in plot No. 5 of S. No. 89/1 part of Allagaram village, Saidapet tk, Chingleput District. Scale: 1:100

AREA OF PRO. CONSTN. FOR RESIDENCE : 607 SQ. FT.
 AREA OF PRO. CONSTN. FOR SHOP : 161 SQ. FT.
 AREA OF THE SITE : 2400 SQ. FT. (222.01 SQ. M)
 PROPOSED CONSTRUCTION SHOWN THUS
 SITE BOUNDARY SHOWN THUS
 EXISTING ROADS SHOWN THUS
 JOINERIES: (STEEL)
 R/D. Rolling steel doors 8'-0" x 7'-6"
 SPECIFICATION
 Foundation concrete: in 1/2" Stone Jelly 1:4:8
 D.K.D R.C.C. column.
 Basement & superstructure B.W. 1:2.
 Roof: R.C.C. Roof slab 4 1/2" TH 1:2:4
 JOINERIES: (WOODEN.)
 D. Door panelled 3'-6" x 6'-6" D1 3'-0" x 6'-6"
 D2 2'-6" x 6'-6"
 W. window panelled 6'-6" x 4'-6" W1 4'-6" x 4'-6"
 W2 3'-0" x 4'-6" V. Ventilators 2'-0" x 2'-0"

Planning Permit No. A/442/92
APPROVED
 SUBJECT TO THE CONDITIONS IN THIS OFFICE LETTER.
 No. A3/26423/91 Date 7/5/92
 FOR MEMBER SECRETARY
 MADRAS METROPOLITAN
 DEVELOPMENT AUTHORITY
 MADRAS 600 008.

SITE PLAN
 Scale: 24 Feet to an inch

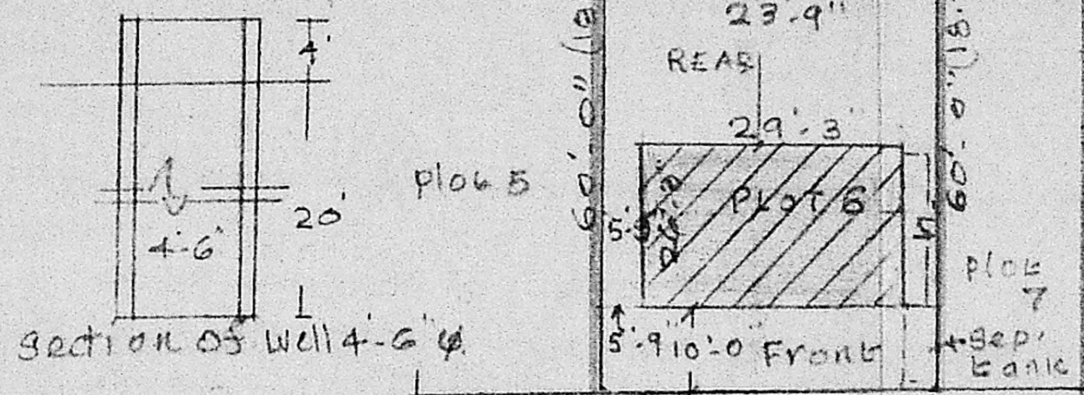

TOPO PLAN FOR THE PROPOSED SITE SURROUNDING DETAILS.
 Scale: 66 Feet to an inch

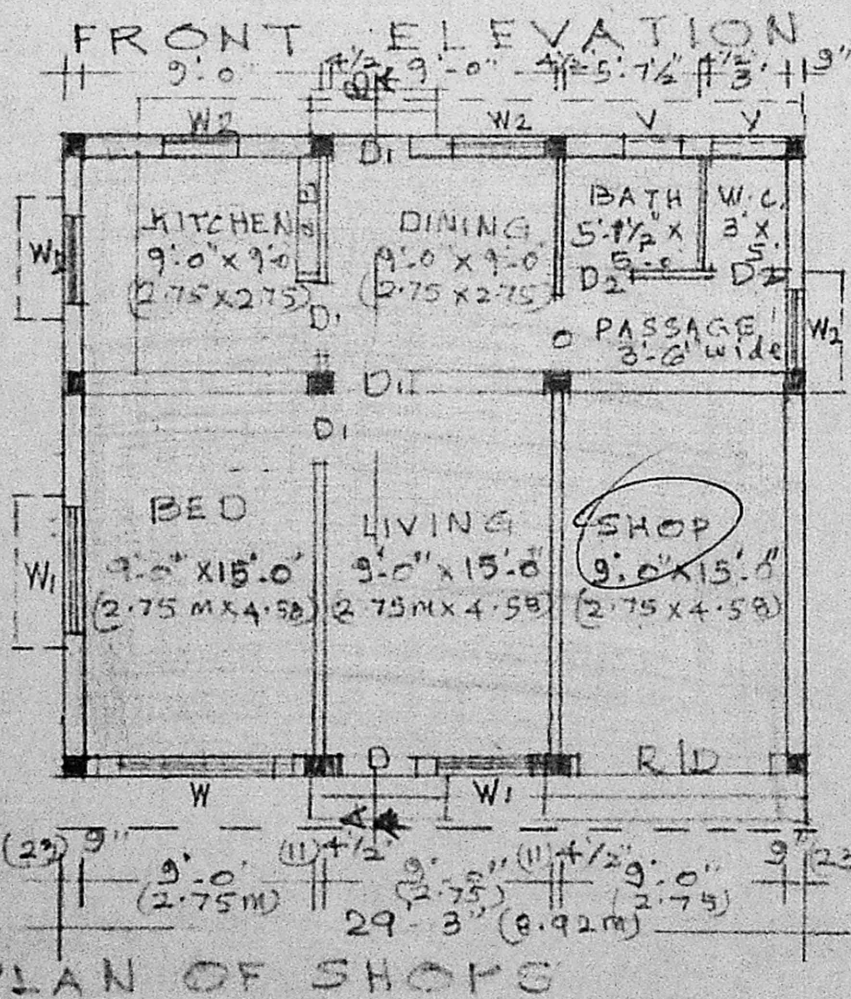
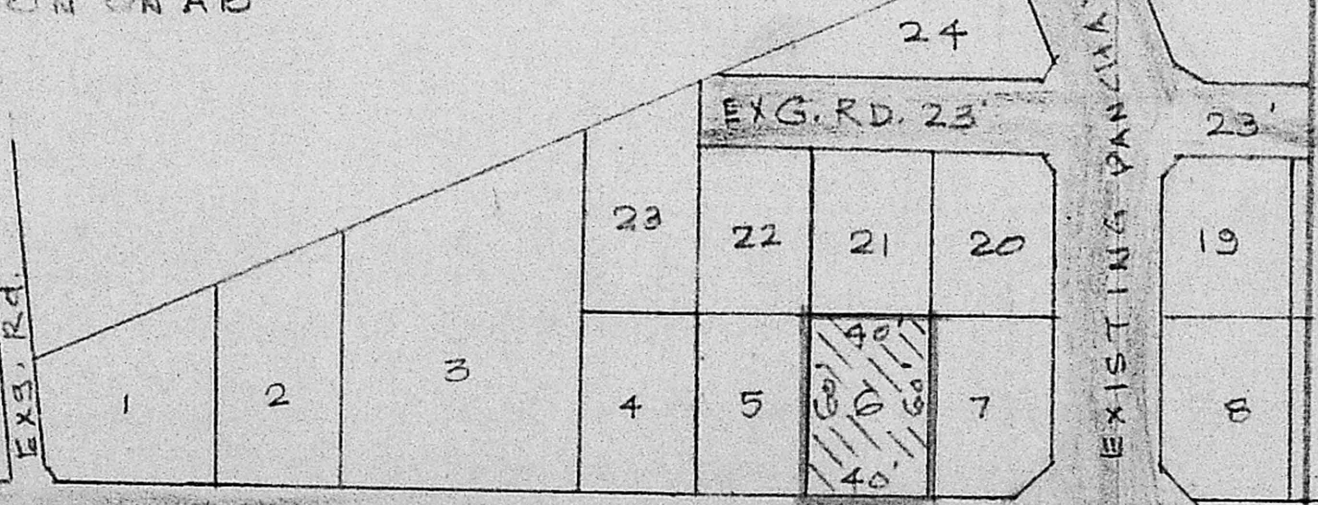
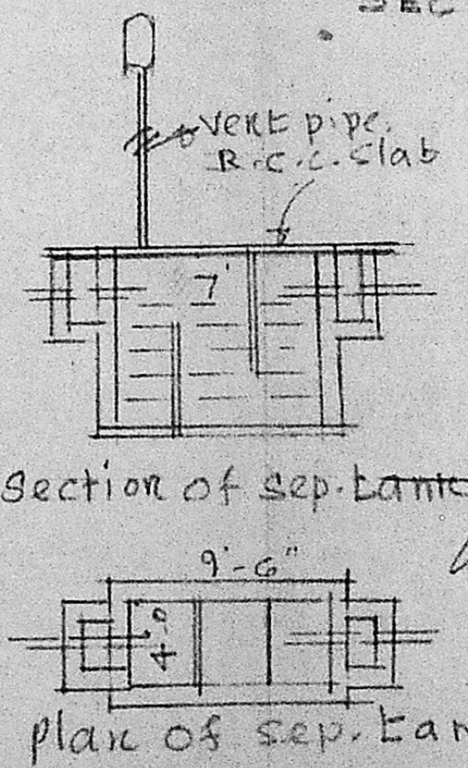
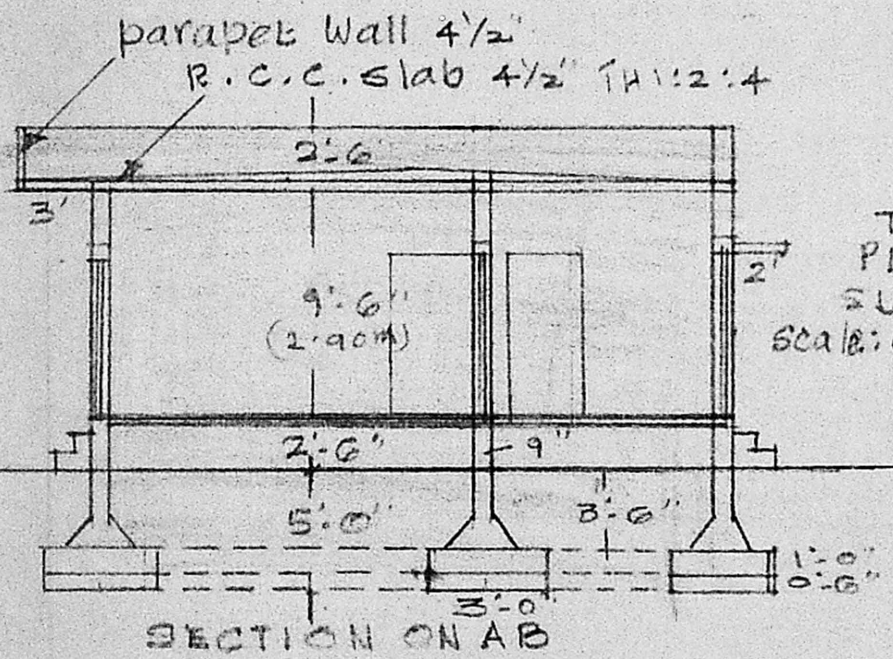

P. C. GOWRI SHANKAR, B.E. S.I.C.J.,
 Civil-Structural & Foundation Engineer,
 Licenced Surveyor, Alandur Municipality,
 No. 15/1, Govindan Road, West Mambalam,
 MADRAS-600 033. (Near Srinivasa Theatre)
 LICENSED SURVEYOR

OWNER

A3 | 26423 | 91
 28/12/91
 3/1/92

Vast etc
 Plot No. 40
 Land covered
 cont. area

16'-6"
 15'-0" (4.58m)
 20'-9"
 9'-5"
 9'-0" (2.75m)
 9'-0" (2.75m)